

**CERTIFIED LAND CORNER RECORDATION**

DESCRIPTION OF CORNER EVIDENCE FOUND, AND ORIGINAL RECORD (if known)

T 14 N  
R 65 W  
Sec 7 | Sec 8

Found Granite Boulder with 1/4 mark generally matching the original description which calls for a Granite Boulder 14x9x6. Stone was lying loose against a large fence post.

DESCRIPTION OF MONUMENT AND ACCESSORIES ESTABLISHED TO PERPETUATE THE ORIGINAL LOCATION OF THIS CORNER:

The stone had obviously been disturbed, therefore I didnot tie my survey to the stone and I did nothing to perpetuate it's location.

SKETCH, WITH COURSE AND DISTANCE TO ADJACENT CORNER IF DETERMINED IN THIS SURVEY.  
(May Sketch or Paste Reproduction on Reverse Side.)

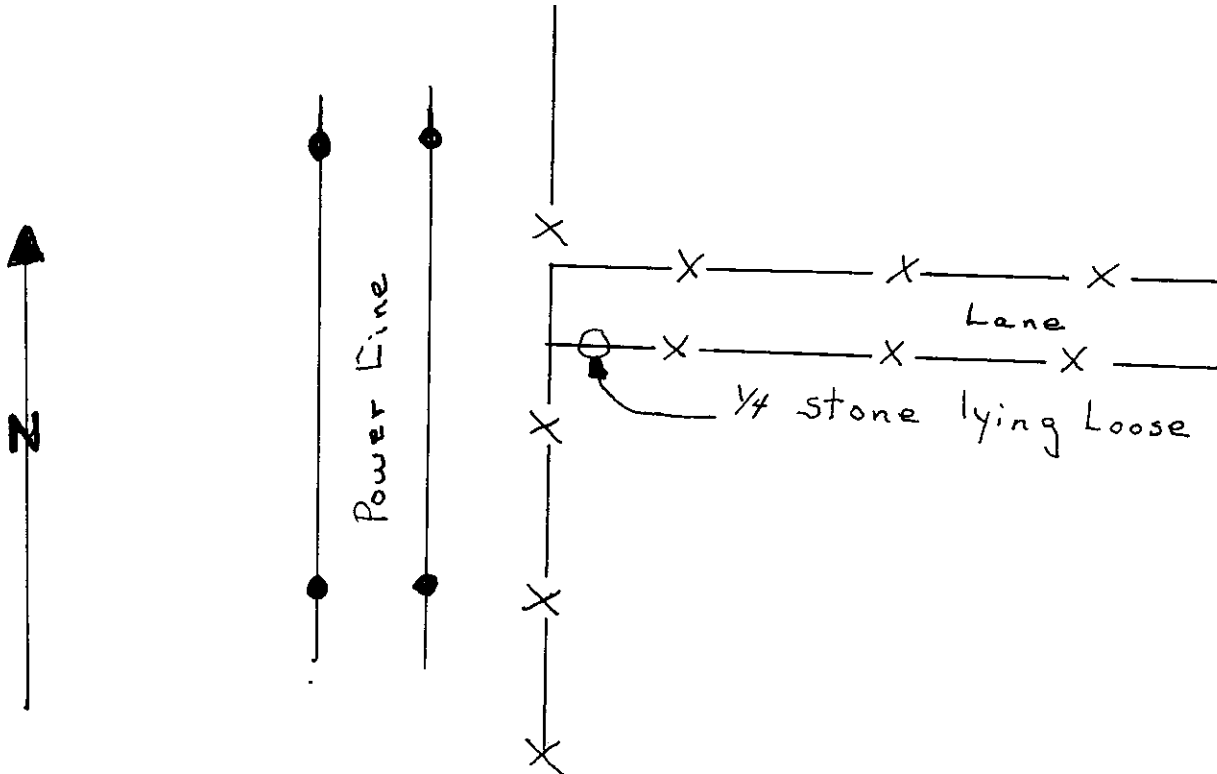

I, Edward C. Fry certify that I have carefully performed or reviewed the work done on the diagrammed corner as reported on this recordation form and approve the same.

Edward C. Fry wyo # 662  
Signature of Surveyor Registration No.

STATE OF WYOMING,  
Office of Clerk and Recorder,  
County of Taramie

This "corner record" was filed for record on the 4 day of June, 1976, was noted on the cross-index plat and is assigned page No. \_\_\_\_\_, in book No. \_\_\_\_\_.

Janet C. Whitehead  
County Official

Cross Index No. <u>25</u>	T. <u>14</u>	R. <u>65</u>	Mer.
_____	T. _____	R. _____	Mer.
_____	T. _____	R. _____	Mer.
_____	T. _____	R. _____	Mer.
_____	T. _____	R. _____	Mer.
_____	T. _____	R. _____	Mer.
_____	T. _____	R. _____	Mer.

Photographed   
 Indexed   
 Posted   
 Assessor

The State of Wyoming }  
 County of Laramie } SS

This instrument was filed for record  
 at 9:12 o'clock PM on the  
4 day of January  
 A. D. 19 50 and duly recorded in  
 book \_\_\_\_\_ on page \_\_\_\_\_

*James C. Whitbread*

County Clerk & Ex-Officio Register at Deeds  
 By \_\_\_\_\_ Deputy